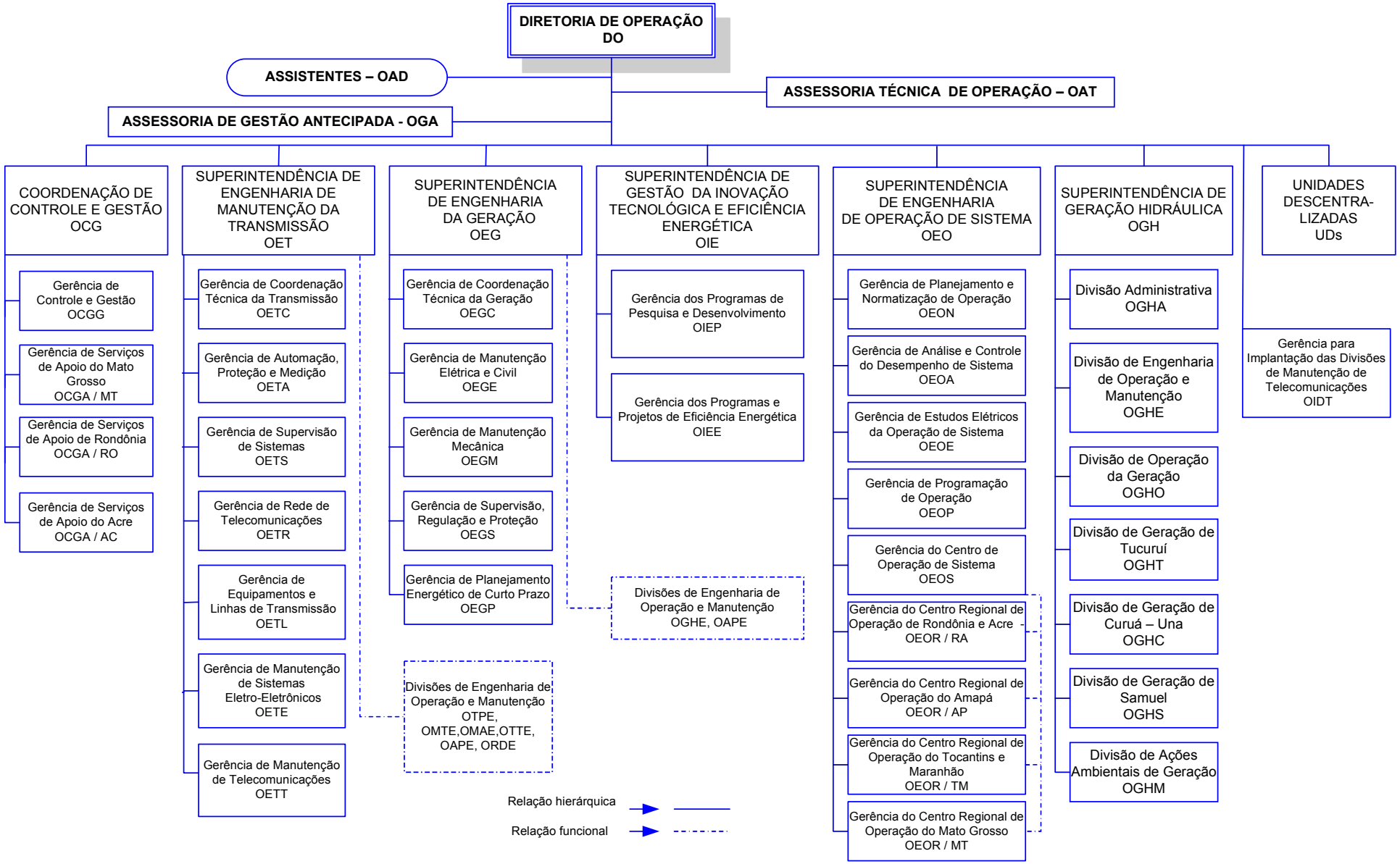

Aprovado pelas RDs-0006/2010, de 06.01.2010, 112/2010, de 23.02.2010, 440/2011 de 06/07/2011, RD 471/2011 de 20.07.2011, DEL-032/2011, de 22.07.2011, RD 489/2011 de 27/07/2011 e DEL036/2011, de 12.08.2011.
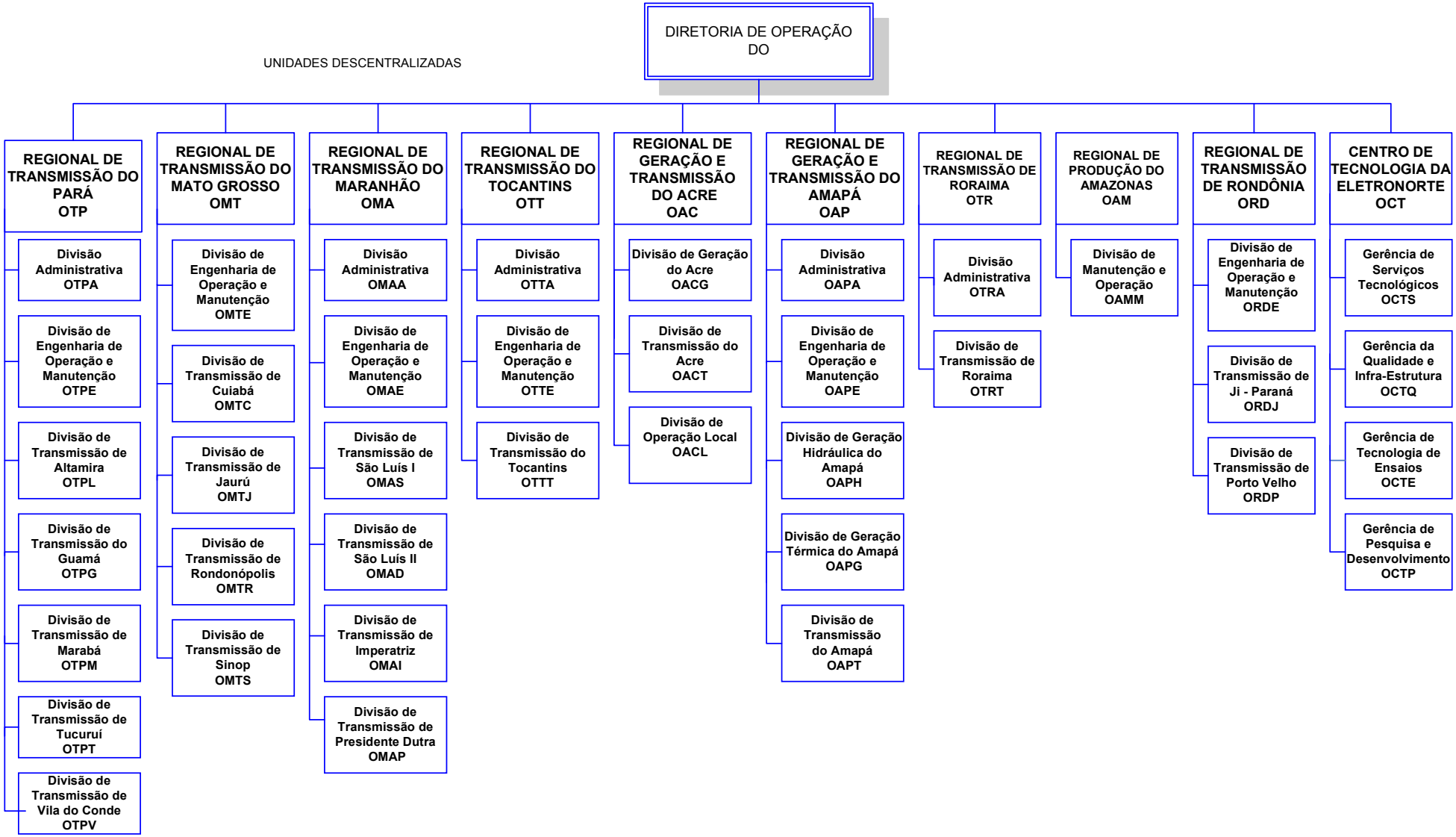
UNIDADES DESCENTRALIZADAS